

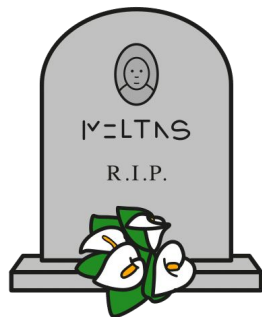

L'IMPERO DI CARLO MAGNO



ALLA MORTE



DI PIPINO IL BREVE,

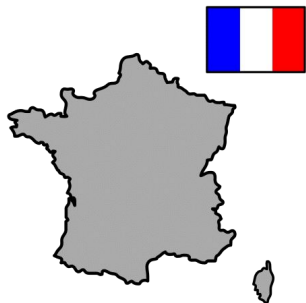

IL REGNO

DEI FRANCHI



FU DIVISO

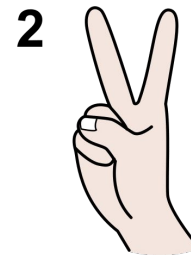

IN DUE

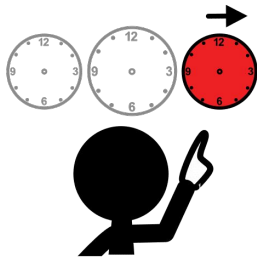

DOPO



LA MORTE

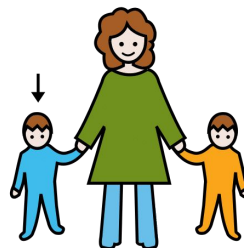

DEL FRATELLO,



CARLO

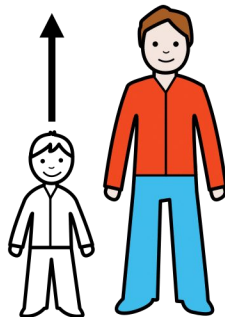

DIVENTA



RE

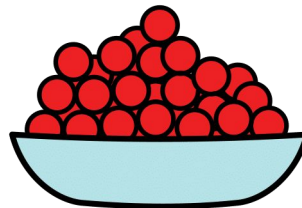

DI TUTTO



L'IMPERO



CARLO MAGNO



VUOLE



UN REGNO

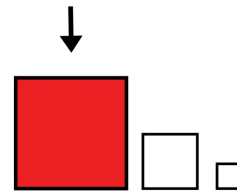

PIÙ GRANDE

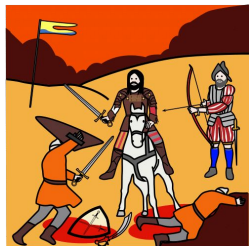

FA GUERRA



AI LONGOBARDI



IN ITALIA



E

LI VINCE



IN EUROPA



CONQUISTA

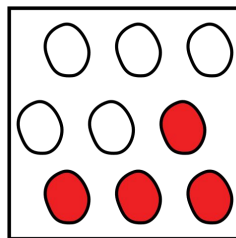

ALCUNE



TRIBÙ GERMANICHE



FA GUERRA

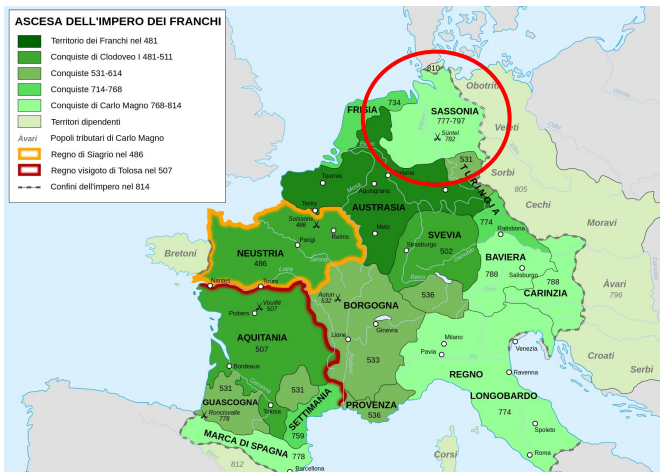

AI SASSONI



E

LI VINCE

800

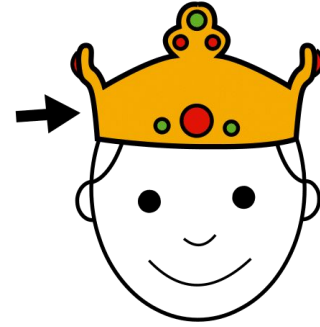

NELL'OTTOCENTO

CARLO

VIENE INCORONATO

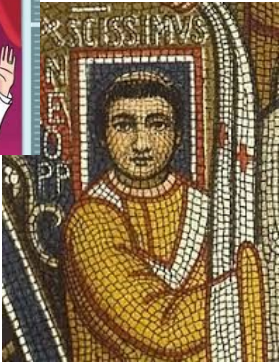

DA PAPA LEONE III



IMPERATORE

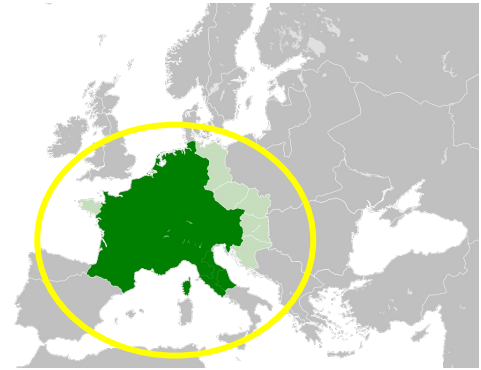

DEL SACRO ROMANO IMPERO

LA CORONA DEL SACRO ROMANO IMPERO



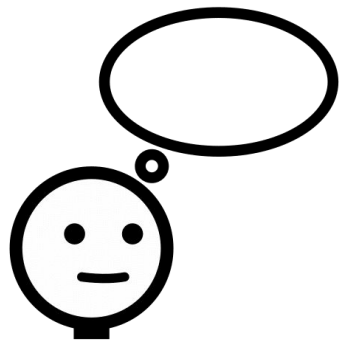

SI PENSA



CHE LA CORONA

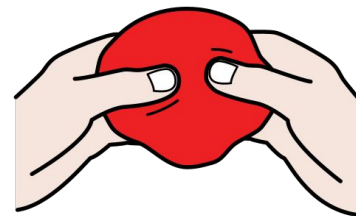

SIA STATA FATTA

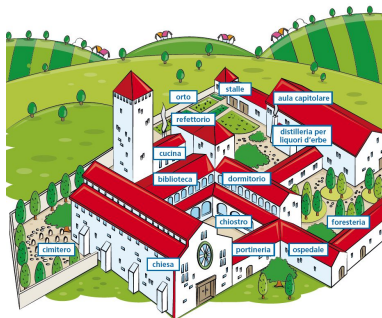

IN UN CONVENTO

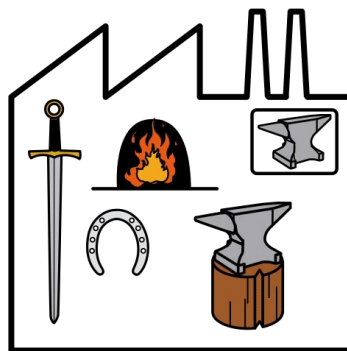

NELL'OFFICINA



DEI MONACI



LA CORONA

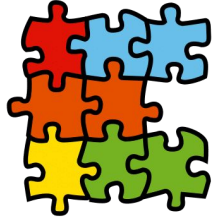

È FORMATA

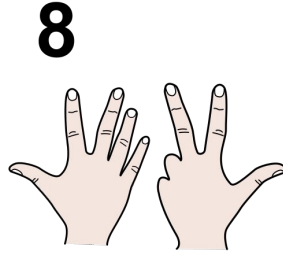

DA 8



PLACCHE D'ORO

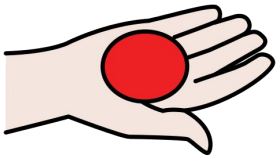

E HA

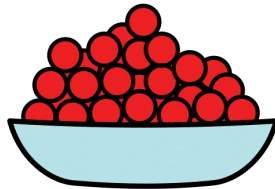

MOLTE (144)



PIETRE



PREZIOSE

3

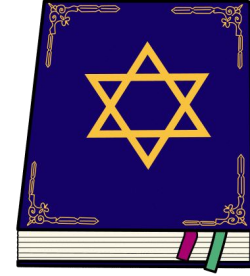
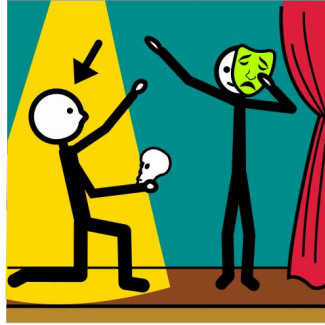

TRE PLACCHE RAPPRESENTANO SCENE DEL VECCHIO TESTAMENTO,

1

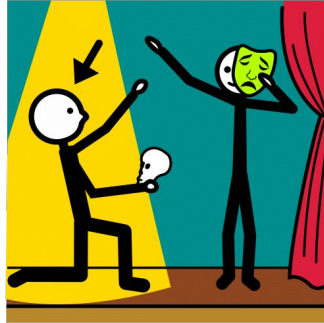

E UNA SCENA DEL NUOVO TESTAMENTO



LA CROCE

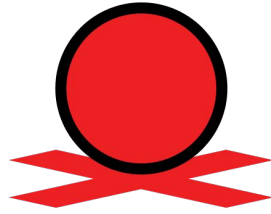

CHE STA SOPRA



LA PLACCA CENTRALE

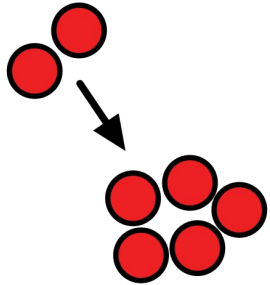

È STATA AGGIUNTA:

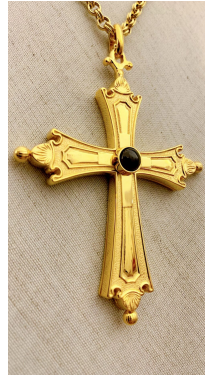

ERA LA CROCE



PETTORALE



DI ENRICO II

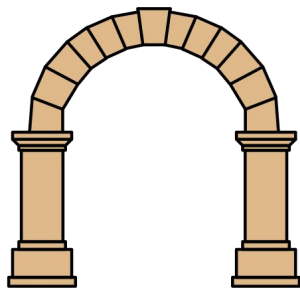

L'ARCO



DELLA CORONA

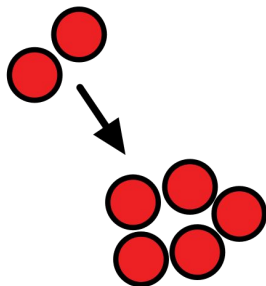

E' STATO AGGIUNTO

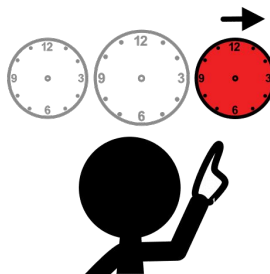

DOPO



DA CORRADO II

GRAZIE PER L'ATTENZIONE

